



Housing is located on the University of New Mexico's main campus

Website: casasdelriounm.com

Contact Phone: 505-277-1619

Address: 420 Redondo Dr. E, Albuquerque, NM, 87106

2019 Summer Housing Information

Earliest date for move-in: May 18, 2019

Latest date for move-out: August 2, 2019

Application Fee (non-refundable): \$100

Security Deposit (refundable): \$50

Apply today at casasdelriounm.com

Included Property Amenities:

- Game Room
- 24 Hour Fitness Center
- iMac Computer Lab with Printing
- Free Laundry Facilities on Property
- Community Kitchens
- Individual Leasing
- Fully Furnished Suites
- Mini-Fridge and Microwave in EVERY Suite
- And Much More!

Floor Plans and Rates:

During the summer, Casas del Rio leases per bed space, per week. The contract will need to be paid in **one installment** before keys will be issued. Payment should be made by either check or money order and made payable to "Casas del Rio" with the first and last name printed on the memo/purchaser line. Should you wish to pay by card, there will be a \$19.95 service fee applied to the card when paying online (connect.studenthousing.com). Cash or credit cards cannot be accepted at the front desk. So please plan accordingly. Shared units will have the potential to have a total of four individuals occupying the space. Management will organize all unit assignments based on gender listed on your picture ID. **Please indicate when you apply that you will be with the Scholars.**



Casas del Rio

2 Bedroom – 1 Bath Shared Unit: \$99.00 per week

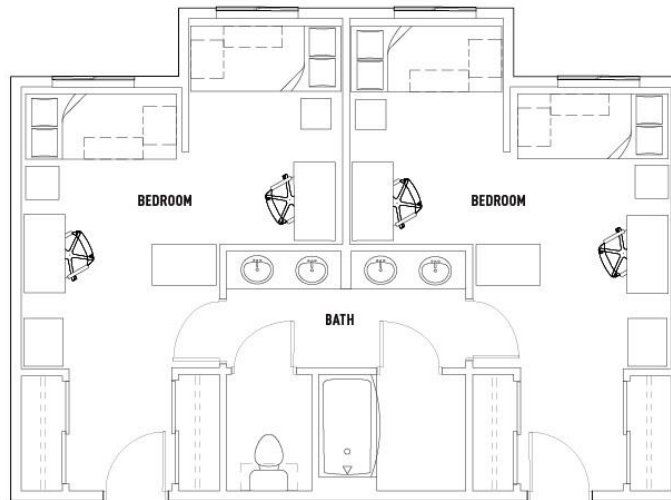

2 Bedroom – 1 Bath Private Unit: \$150.00 per week

2 Bedroom – 1 Bath Private Deluxe Unit: \$175.00 per week

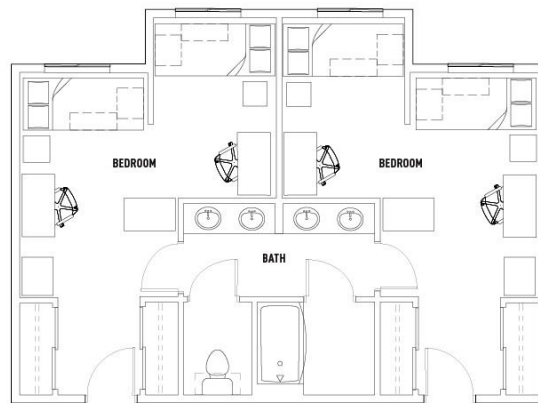
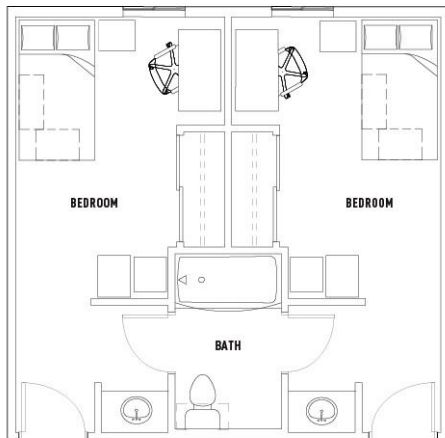

*Casas del Rio is limited on the number of private units available for the summer. Private units will be leased on a first come, first serve basis. Rates/Instalments, fees and utilities included are subject to change. Floor Plans may vary. Square footage and/or dimensions are approximations and may vary between units. Select units may include ADA accessible features